



**\$125,000**

- Land
- Active

## **1102-5 CHURCH STREET MARTINSVILLE VA 24112**

<https://www.eddmartinrealestate.com>

Valuable land for commercial use located on East Church Street/Hwy 58 East. 747 feet road frontage. High traffic area. Property is located in an enterprise zone and may qualify for local tax incentives and state grant funds.

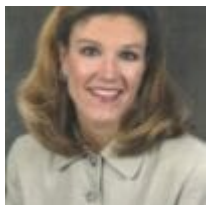

**Coleman Beverley**



---

## Location Details

**County:** Martinsville City

---

## Property Details

**Location/Subdivision:** Martinsville

**Apx Total Acres:** 4.694

---

## Miscellaneous

**Virtual Tour:** [www.propertypanorama.com/instaview/mhpcar/119360](http://www.propertypanorama.com/instaview/mhpcar/119360)

---

## Courtesy of

**Office Name:** Rives S. Brown REALTOR

